

# MONTHLY MEMBERSHIP PROGRESS REPORT

LOCATION INDIA

District 317 C

Results as of: 3/31/2022

Clubs			
RESULTS FOR 2021-2022			
QUARTER	NEW CLUB GOAL	NEW CLUBS	DROPPED CLUBS
JULY/AUG/SEPT	2	0	2
OCT/NOV/DEC	2	1	3
JAN/FEB/MAR	3	0	1
APR/MAY/JUNE	3	0	0

Members			
RESULTS FOR 2021-2022			
QUARTER	MEMBER GROWTH NET GOAL	MEMBER GROWTH ACTUAL	DROPPED MEMBERS ACTUAL (including transfers)
JULY/AUG/SEPT	300	71	111
OCT/NOV/DEC	200	93	183
JAN/FEB/MAR	250	82	31
APR/MAY/JUNE	250	0	0

**GOALS AND ACTUAL NEW CLUBS CUMULATIVE**

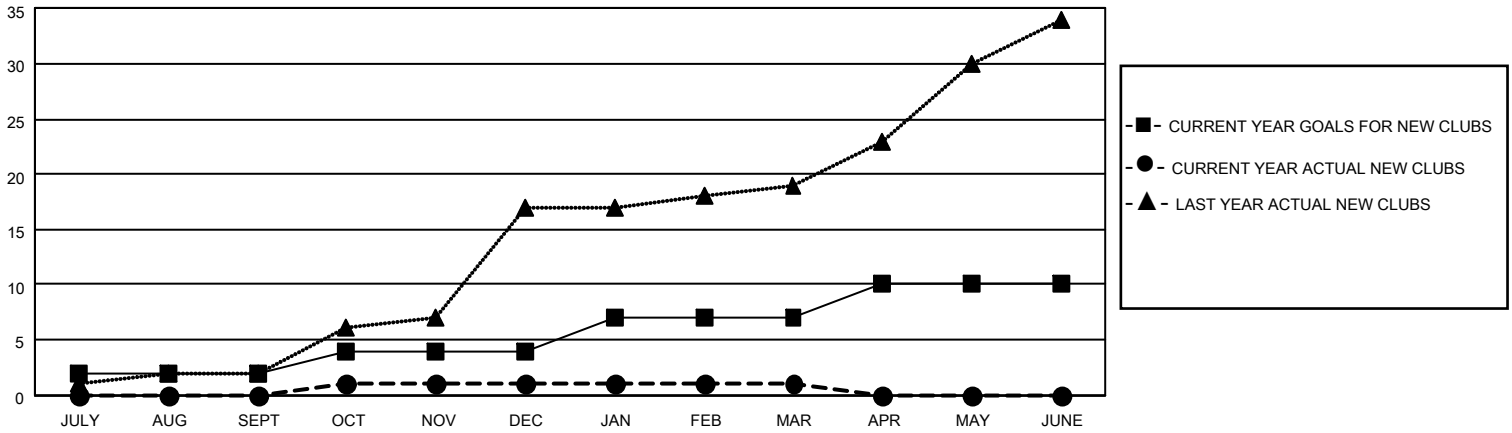

**GOALS AND ACTUAL MEMBERS CUMULATIVE**

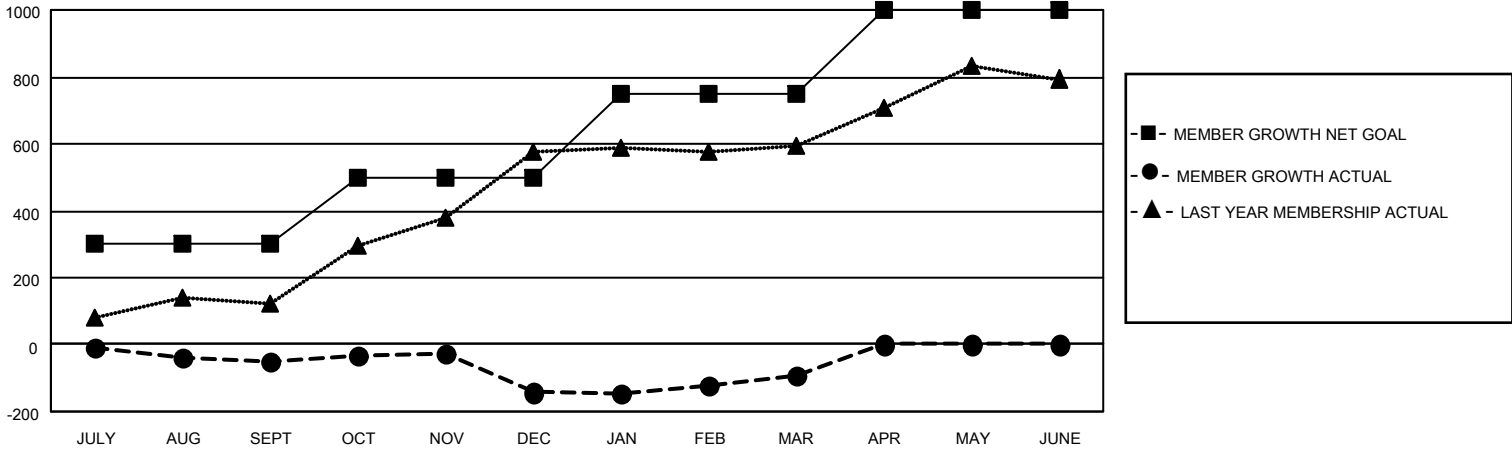

<p><b>DROPPED CLUBS: 6</b></p> <hr/> <p><u>DROPPED MEMBERS</u></p> <table style="width: 100%; border-collapse: collapse;"> <tr><td>DECEASED</td><td style="text-align: right;">10</td></tr> <tr><td>CLUB CANCELLED</td><td style="text-align: right;">79</td></tr> <tr><td>OTHER</td><td style="text-align: right;">236</td></tr> <tr><td><b>TOTAL</b></td><td style="text-align: right;"><b>325</b></td></tr> </table>	DECEASED	10	CLUB CANCELLED	79	OTHER	236	<b>TOTAL</b>	<b>325</b>	<p>49 CLUBS OF 130 ADDED 1 OR MORE NEW MEMBERS</p> <hr/> <p style="color: blue; text-align: center;"><a href="#">CLICK HERE FOR CUMULATIVE MEMBERSHIP DATA</a></p>	<p style="text-align: center;"><u>GENDER DISTRIBUTION</u></p> <table style="width: 100%; border-collapse: collapse;"> <tr><td>MALE</td><td style="text-align: right;">2,613 (77.49%)</td></tr> <tr><td>FEMALE</td><td style="text-align: right;">756 (22.42%)</td></tr> <tr><td>NON BINARY</td><td style="text-align: right;">0 (0.00%)</td></tr> <tr><td>PREFER NOT TO ANSWER</td><td style="text-align: right;">3 (0.09%)</td></tr> </table> <hr/> <table style="width: 100%; border-collapse: collapse;"> <tr><td>TOTAL FAMILY UNIT MEMBERS</td><td style="text-align: right;">1,379</td></tr> <tr><td>FAMILY MEMBERS PAYING HALF DUES</td><td style="text-align: right;">768</td></tr> </table>	MALE	2,613 (77.49%)	FEMALE	756 (22.42%)	NON BINARY	0 (0.00%)	PREFER NOT TO ANSWER	3 (0.09%)	TOTAL FAMILY UNIT MEMBERS	1,379	FAMILY MEMBERS PAYING HALF DUES	768
DECEASED	10																					
CLUB CANCELLED	79																					
OTHER	236																					
<b>TOTAL</b>	<b>325</b>																					
MALE	2,613 (77.49%)																					
FEMALE	756 (22.42%)																					
NON BINARY	0 (0.00%)																					
PREFER NOT TO ANSWER	3 (0.09%)																					
TOTAL FAMILY UNIT MEMBERS	1,379																					
FAMILY MEMBERS PAYING HALF DUES	768																					